

LOOKING SOUTHEAST FROM LAKE TAVERN

 DESIGNATED SNOW STORAGE AREA

PROPOSED TRAILER PARKING CONFIGURATION

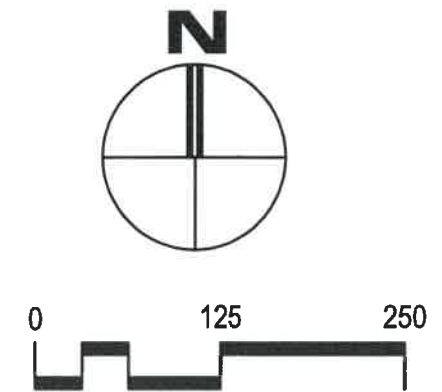

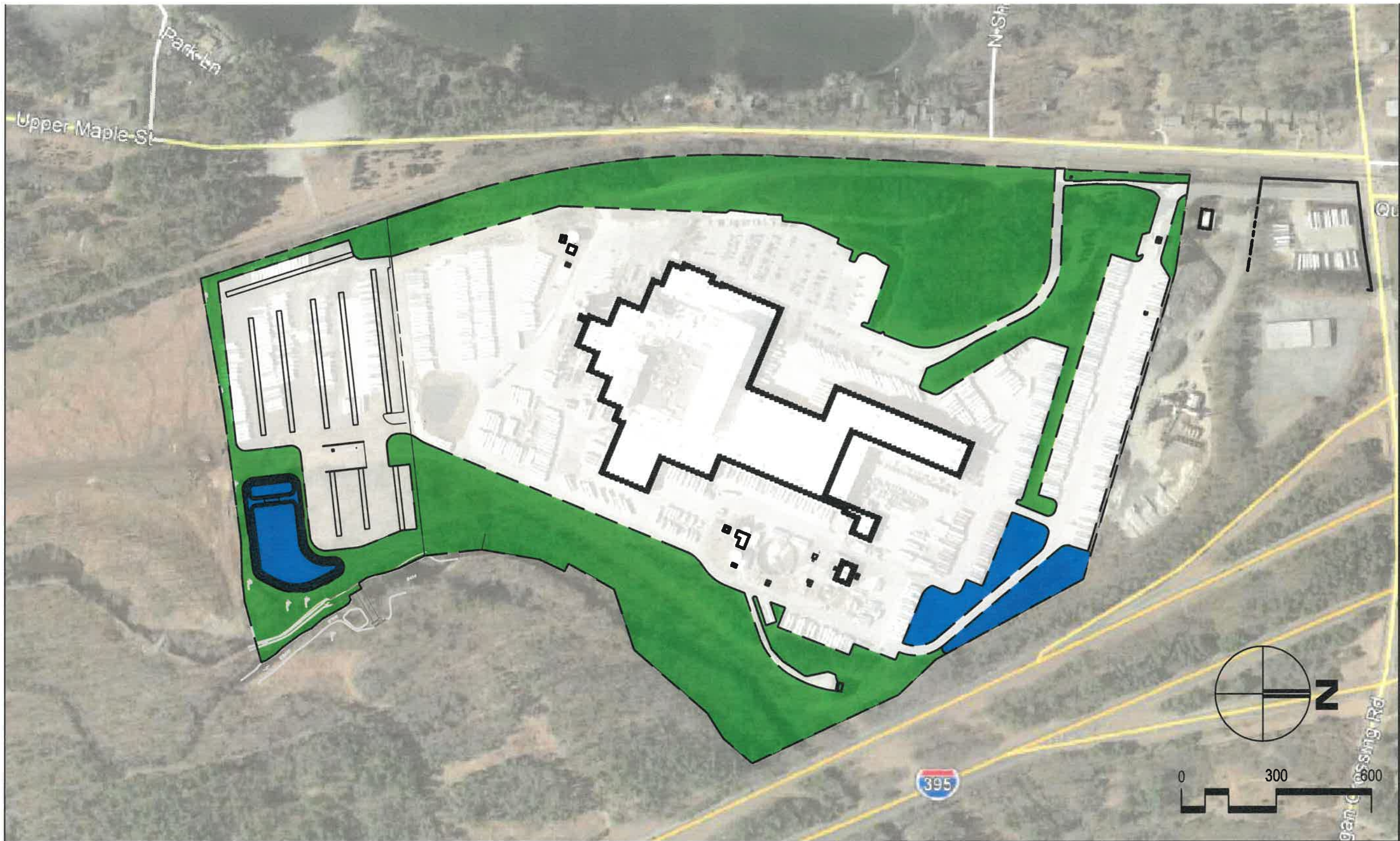

OVERALL AERIAL SITE PLAN

FACILITY LAYOUT

APRIL 08, 2021





HASKELL

111 Riverside Avenue
 Jacksonville, Florida 32202
 Phone # (904) 791-4500

OVERALL SITE:
PERVIOUS TO IMPERVIOUS AREA RATIO:
 63% IMPERVIOUS AREA
 37% PERVIOUS AREA

LEGEND

-  PAVEMENT / BUILDING (IMPERVIOUS)
-  GRASS (PERVIOUS)
-  POND (PERVIOUS)

Project: YELLIN TRAILER PARKING LOT, TOWN OF KILLINGLY, CT. Date: 03/12/2021. Scale: AS SHOWN. Drawing: 1C-001. Designer: JOSHUA R. HOUGH, P.E. Checker: KEVIN J. CRUMP, P.E. Title: PROJECT ENGINEER. License No. 11111. State: CT. Project No. 11111. Drawing No. 1C-001. Scale: AS SHOWN. Date: 03/12/2021. Designer: JOSHUA R. HOUGH, P.E. Checker: KEVIN J. CRUMP, P.E. Title: PROJECT ENGINEER. License No. 11111. State: CT. Project No. 11111. Drawing No. 1C-001. Scale: AS SHOWN. Date: 03/12/2021.

GENERAL CIVIL ENGINEERING LEGEND. Table with columns: EXISTING, PROPOSED, DESCRIPTION. Includes symbols for property lines, buildings, fences, walls, utilities, and structures.

APPLICABLE CODES. List of regulatory codes including Town of Killingly Ordinance Number 3000.XX, Connecticut Stormwater Quality Manual, ADA Standards for Accessible Design, National Fire Protection Agency NFPA 24, and American Concrete Institute (ACI) 308-08.

SITE PLAN REVIEW PLANS FOR: YELLIN TRAILER PARKING LOT. DAYVILLE, WINDHAM COUNTY, CONNECTICUT. Includes aerial site plan, design criteria (size area, distributed area, etc.), vicinity map, and sheet index.

DESIGN CRITERIA. Table listing parameters such as size area (15.20 AC), distributed area (12.80 AC), latitude (41°51'44.04"N), and flood plain (ZONE X).

HASKELL ARCHITECTS and ENGINEERS, P.C. Logo and contact information for the firm, including address in Jacksonville, Florida and phone number (904) 791-4500.

ABBREVIATIONS. Large table listing various abbreviations used in the drawing, such as AD (Area Drain), ALT (Alternate), and CONN (Connection), with their corresponding full names.

REVISIONS: REVISED SITE PLAN REVIEW - TOWN OF KILLINGLY 03/12/2021. GENERAL NOTES. 1. PRIOR TO THE START OF CONSTRUCTION THE CONTRACTOR SHALL INSTALL AND MAINTAIN DURING CONSTRUCTION ALL SEDIMENT CONTROL MEASURES AS NECESSARY TO RETAIN SEDIMENTS ON THE SITE.

SIGNATURE BLOCK. Table for recording signatures and dates of the engineer and other project participants.

CONTACT INFORMATION. Details for the engineer of record (Joshua R. Hough) and owner/developer (Frito-Lay Inc.), including addresses and phone numbers.

ONE CALL SYSTEM. Includes the logo for CBYD 811 and the text 'Call Before You Dig, Inc.'.

