

Elevations are based on NAVD 1988
 *Inv. 18" RCP South Shore Road: 249.4
 *Bottom of Retaining Wall at water: 250.7
 *Water Elevation Sept. 14, 2020: 248.8

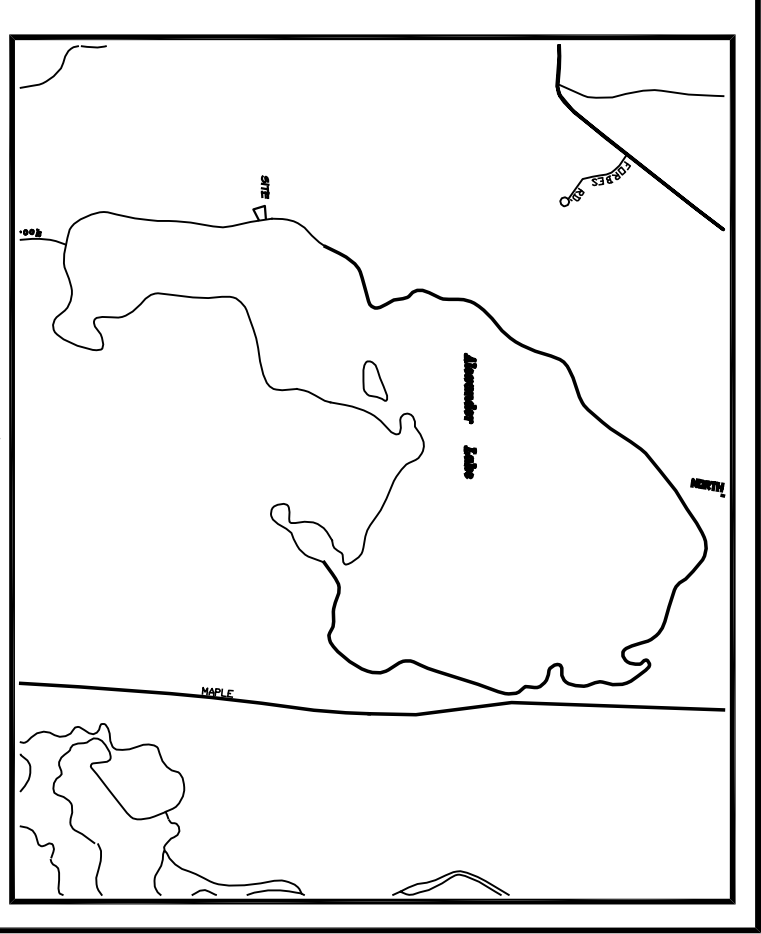
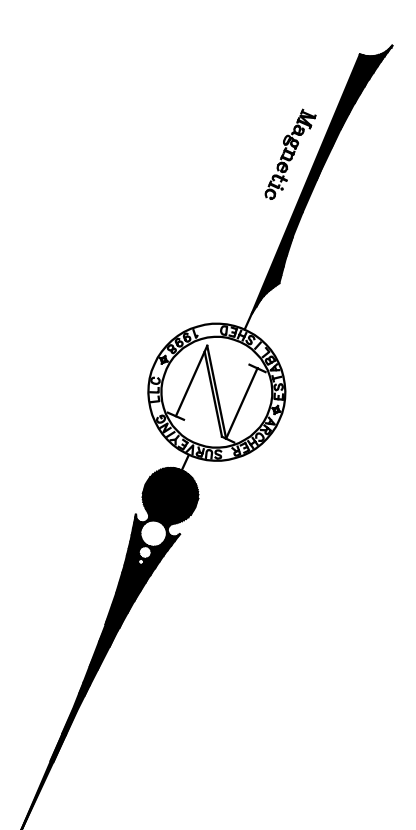
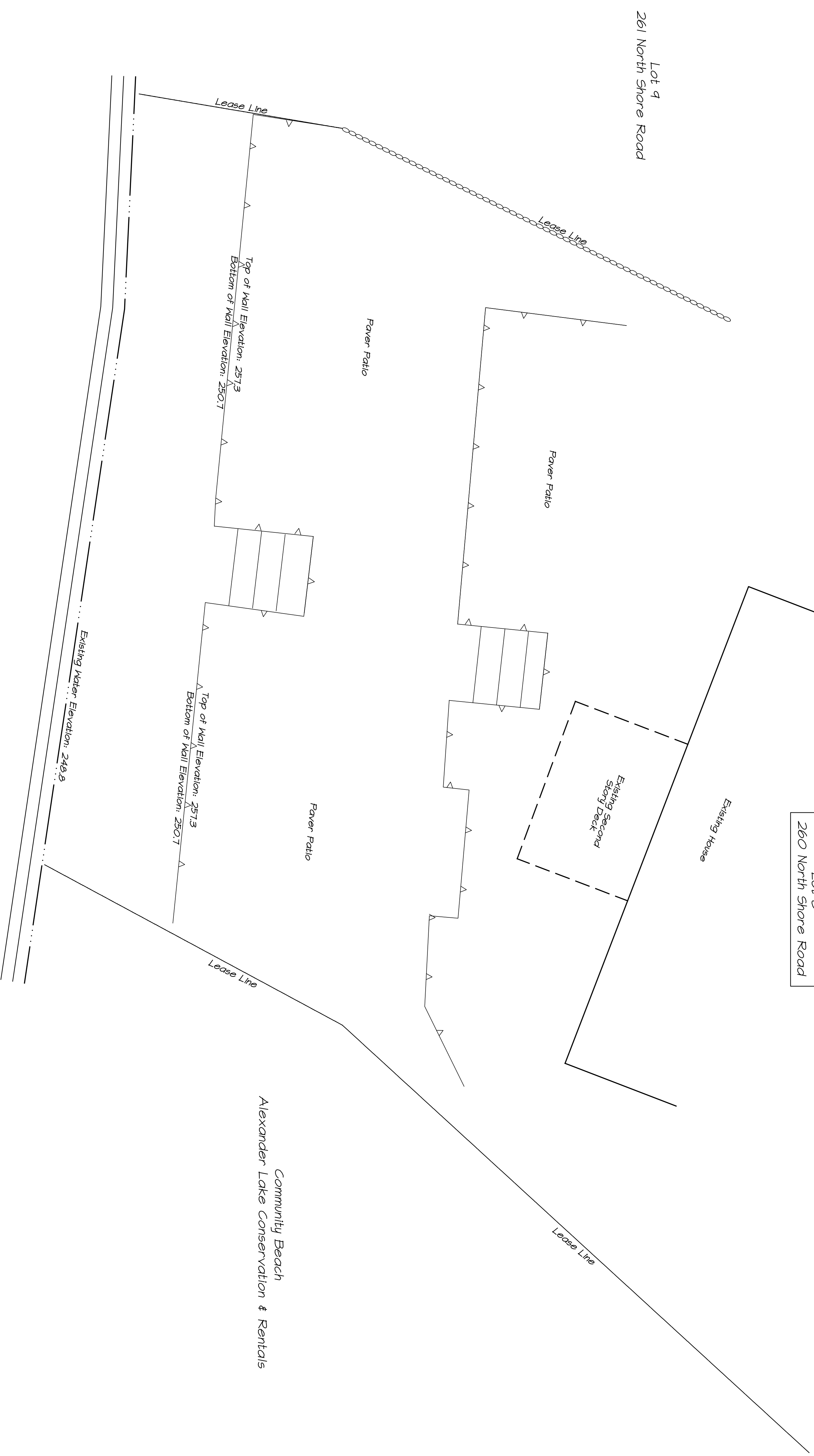

- NOTES:**
- This survey has been prepared pursuant to the Regulations of the State of Connecticut, Chapter 20-300b-20 and the "Standards for Surveys and Maps in the State of Connecticut" as adopted by the Connecticut Association of Land Surveyors, Inc. on September 26, 1999.
 - This survey conforms to a Class "B" horizontal accuracy.
 - Survey Type: Site Development
 - Parcels shown are Lot 8, on Assessors Tax Map 187 of the Killingly Assessors Office
 - Property is owned by: Alexander Lake Conservation & Rentals
 Dayville, CT 06241
 - Approximate Location of lease lines based on iron pipes found, and plan entitled "Plot of lots at Alexander's Lake leased from Jim R. & Gladys Sheridan, Scale: 1"=40', Provided by: J. Robert Sheridan
 - Zone: Low Density & Alexander Lake Zone Overlay District.
 - Front Yard: 10'
 - Rear Yard: 15'
 - Lot is served by municipal sewer

- MAP REFERENCES:**
- Plot of Alexander's Lake, Leased from John R. & Gladys Sheridan, Scale: 1"=80', Date 1954
 - Alexander's Lake-Leased Tract Map-prepared by: Tom of Killingly Planning & Zoning Department, Scale: 1"=200', Date: April 1992
 - Plan of Lots at Alexander's Lake, prepared for: John Robert Sheridan, North Shore Road, Killingly, Connecticut, Scale: 1"=200', Date: August 1995, Prepared by: Ksp Associates
 - General Location Survey Staking Lease Line Agreement, Prepared for: Thomas Newaver & High Chapman, Island Road, Alexander Lake, Killingly, Connecticut, Date: September 2002, Prepared by: PC Survey Assoc.
 - General Location Survey Staking Proposed House, Prepared for: High Chapman, Island Road, Alexander Lake, Killingly, Connecticut, Date: Sept: 2002, Prepared by: PC Survey Associates

To My Knowledge and Belief this Map is substantially Correct as noted hereon.

Paul M. Archer LLS #10013 _____ Date _____
 No Certification is expressed or implied unless this map bears the embossed seal of the land surveyor whose signature appears hereon.

Existing Conditions Plan

Prepared For:
 Glen & Karen Ravenelle
 260 North Shore Road
 Killingly, Connecticut

