

# NOTIFICATION OF TIMBER HARVEST

Town: Killingly Date: 12/21/2023  
Property Location: 3 & 35 Hartford Pike Killingly, CT, 06241

**List all parcels:**

Assessor's Info:

Map	Block	Lot
109	009	
109	013	

OR:

Unique ID
2645
2646

Total acreage of property(s): 18.9

Total acreage of harvest area: 8.2 acres

Landowner(s) of Record: Daniel M. & Karen Jackson  
Mailing Address: PO Box 231  
Town: Rogers Zip 06263  
Phone (860) 382-6000  
E-mail: danjackson6000@gmail.com

Primary Contact: Daniel Jackson  
Mailing Address: PO Box 231  
Town: Rogers Zip 06263  
Phone (860) 382-6000  
E-mail: danjackson6000@gmail.com

**Note:** Timber harvesting is a *Permitted as of Right Activity* pursuant to the Inland Wetlands and Watercourses Act, except for those practices regulated under Section 22a-36 through 22a-45 of the Connecticut General Statutes.

Is there a current forest management/stewardship plan for this property?  Yes  No

This timber harvest has been prepared by a State of Connecticut certified:

(Check one):  Forester OR  Supervising Forest Products Harvester

Forest Practitioner Certificate #: F720

Name: Eric Hansen

Address: 6 Way Rd. Middlefield, CT 06455

E-mail: fw@fwforesters.com

Phone #: (Business) (860) 349-7007 (Cell) \_\_\_\_\_

**Property Boundaries:**

Bounds are marked:  Yes  No

**Timber Harvest Boundaries:**

Have been marked or flagged:  Yes  No Harvest boundaries will be marked with paint prior to harvest beginning

Have owners of all lands within 100 feet of the harvest area been notified via first-class mail prior to filing this "Notification of Timber Harvest"?  Yes  No

Estimated starting date of timber harvesting operations: 2 / 1 / 2024

**Description of Timber Harvest:**

Objective: Benefit the health of this forest area through reduction of basal area in overstocked portions of the forest (accelerate forest transition to more ecologically mature condition); Create early successional habitat (ESH)

Treatment: Thinning; Patch Cuts

Amount of forest products to be harvested: Estimated

3652.65 Board feet

67.58 Cords

\_\_\_\_\_ Cubic feet

\_\_\_\_\_ Tons

**How have the trees to be harvested been designated?**

They have been marked with paint at eye level and at ground level. Paint color(s): \_\_\_\_\_

They have not been marked Trees to be cut will be marked at eye level and ground level and harvest boundaries will also be delineated with paint prior to operations beginning

This is not an official CT DEP form but it has been endorsed for town usage by: CT Farm Bureau Assoc., CT Forest & Park Assoc., CT Professional Timber Producers, Society of American Foresters - CT Chapter, and others.

**SOIL, WATER AND INLAND WETLANDS RESOURCES**

**Actions Being Performed On This Land**

(Check all that apply and locate on attached Timber Harvest Area map -- see information below on maps.)

<p style="text-align: center;"><u>Crossings / Clearing</u></p> <p><input type="checkbox"/> Temporary stream/drainage crossing  <input type="checkbox"/> Temporary wetlands crossing  <input checked="" type="checkbox"/> Removal of trees in wetlands  <input checked="" type="checkbox"/> Removal of trees in upland review area</p>	<p style="text-align: center;"><u>Erosion and Sedimentation Control Measures:</u></p> <p><input checked="" type="checkbox"/> Installation of water bars  <input checked="" type="checkbox"/> Grading  <input checked="" type="checkbox"/> Seeding  <input type="checkbox"/> Other (describe below)</p>
<p style="text-align: center;"><u>Log landing area:</u></p> <p><input type="checkbox"/> anti-tracking pad  <input type="checkbox"/> curb cut</p>	<p style="text-align: center;"><u>Roads</u></p> <p>Are new roads, other than skid trails, to be constructed for transport of logs or other activities associated with this harvest?  <input type="checkbox"/> Yes <input checked="" type="checkbox"/> No</p>

**Describe in further detail as necessary:**

Timber Marking has not yet been completed, but will be completed prior to any harvest activities begin. Marking in thinning areas will indicate trees to be removed. In patch cut areas the boundary of the patch will be marked with two diagonal lines and trees to be retained will be marked with a ring at eye level and a butt mark.

**The following maps are attached to this "Notification" (Check all that apply)**

- Copy of USGS topographic map with property outlined
- Copy of Assessor's map with property outlined
- Timber Harvest Area map showing outline of harvest area, main skid road locations, log landing area, truck access roads, inland wetlands, watercourses and any crossings

*The undersigned hereby swear that the information contained in this application is true, accurate and complete to the best of my (our) knowledge and belief and that the timber harvest will be conducted in accordance with the specifications outlined in this "Notification of Timber Harvest."*

Signature of Landowner(s): \_\_\_\_\_ Date: \_\_\_\_\_

Print/Type Name: \_\_\_\_\_

Signature of Landowner(s): \_\_\_\_\_ Date: \_\_\_\_\_

Print/Type Name: \_\_\_\_\_

Signature of Certified Forest Practitioner: EH Date: 12/21/23

Print Name: Eric Hansen

Certificate #: F720 Expiration Date: 05 / 01 / 2025

**Complete and Submit to:**

- The Municipal Inland Wetlands Agency/ies in which the property is located, and
- A courtesy copy of this Notification Form should also be sent to The Department of Environmental Protection, Division of Forestry 79 Elm Street, Hartford, CT, Tel: (860) 424-3630

*This is not an official CT DEP form but it has been endorsed for town usage by: CT Farm Bureau Assoc., CT Forest & Park Assoc., CT Professional Timber Producers, Society of American Foresters - CT Chapter, and others.*

**SOIL, WATER AND INLAND WETLANDS RESOURCES**

**Actions Being Performed On This Land**

(Check all that apply and locate on attached Timber Harvest Area map - see information below on maps.)

<p><b>Crossings / Clearing</b></p> <p><input type="checkbox"/> Temporary stream drainage crossing</p> <p><input type="checkbox"/> Temporary wetlands crossing</p> <p><input checked="" type="checkbox"/> Removal of trees in wetlands</p> <p><input checked="" type="checkbox"/> Removal of trees in upland riparian area</p>	<p><b>Erosion and Sedimentation Control Measures</b></p> <p><input checked="" type="checkbox"/> Installation of water bars</p> <p><input checked="" type="checkbox"/> Grading</p> <p><input checked="" type="checkbox"/> Seeding</p> <p><input type="checkbox"/> Other (describe below)</p>
<p><b>Log landing area</b></p> <p><input checked="" type="checkbox"/> anti-tracking pad</p> <p><input type="checkbox"/> curb cut</p>	<p><b>Roads</b></p> <p>Are new roads, other than skid trails, to be constructed for transport of logs or other activities associated with this harvest?</p> <p>Yes <input type="checkbox"/> No <input checked="" type="checkbox"/></p>

Describe in further detail as necessary:  
 Timber marking has not yet been completed, but will be completed prior to any harvest activities begin. Marking in thinning areas will indicate trees to be removed. In patch cut areas the boundary of the patch will be marked with two diagonal lines and trees to be retained will be marked with a ring at eye level and a butt mark.

The following maps are attached to this "Notification" (Check all that apply)

- Copy of USGS topographic map with property outlined
- Copy of Avoness's map with property outlined
- Timber Harvest Area map showing outline of harvest area, main skid road locations, log landing area, truck access roads, inland wetlands, watercourses and any crossings

The undersigned hereby swear that the information contained in this application is true, accurate and complete to the best of my (our) knowledge and belief and that the timber harvest will be conducted in accordance with the specifications outlined in this "Notification of Timber Harvest."

Signature of Landowner(s): [Signature] Date: 12/23/23

Print Type Name: [Name]

Signature of Landowner(s): \_\_\_\_\_ Date: \_\_\_\_\_

Print Type Name: \_\_\_\_\_

Signature of Certified Forest Practitioner: \_\_\_\_\_ Date: 12/21/23

Print Name: Eric Harman

Certificate # FTZ Expiration Date: 06 / 01 / 2025

**Complain and Report to:**  
 - The Municipal Inland Wetlands Agencies in which the property is located, and  
 - A courtesy copy of this Notification Form should also be sent to The Department of Environmental Protection, Division of Forestry 78 Elm Street, Hartford, CT, Tel: (860) 424-3639

This is not an official CT DEP form but it has been endorsed for open usage by: CT Farm Bureau Assoc., CT Forest & Park Assoc., CT Professional Timber Producers, Society of American Foresters - CT Chapter, and others.

Jackson Property  
Killingly, CT  
18.9 Acres  
U.S. Topographic Map

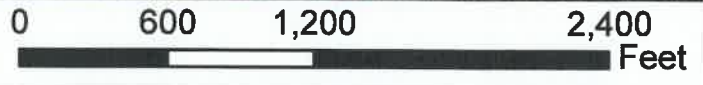
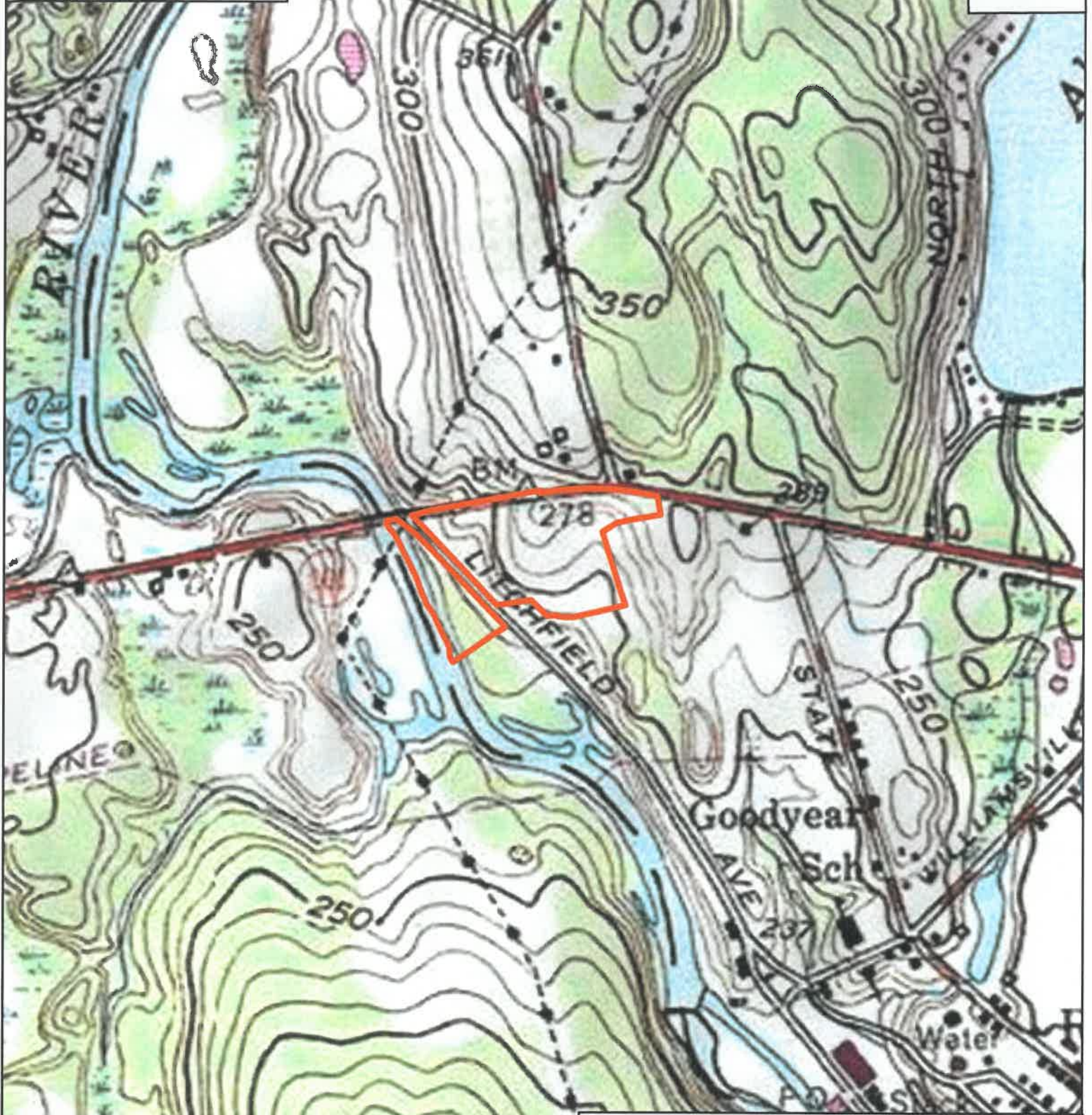

**Legend**

 Property Boundary

Map Created 12-21-2023  
Ferrucci & Walicki, LLC  
Not a survey; for planning purposes only  
Sources: CTDEEP, CTECO, Killingly Assessor's Office

Jackson Property  
Killingly, CT  
18.9 Acres  
Forest Management Map

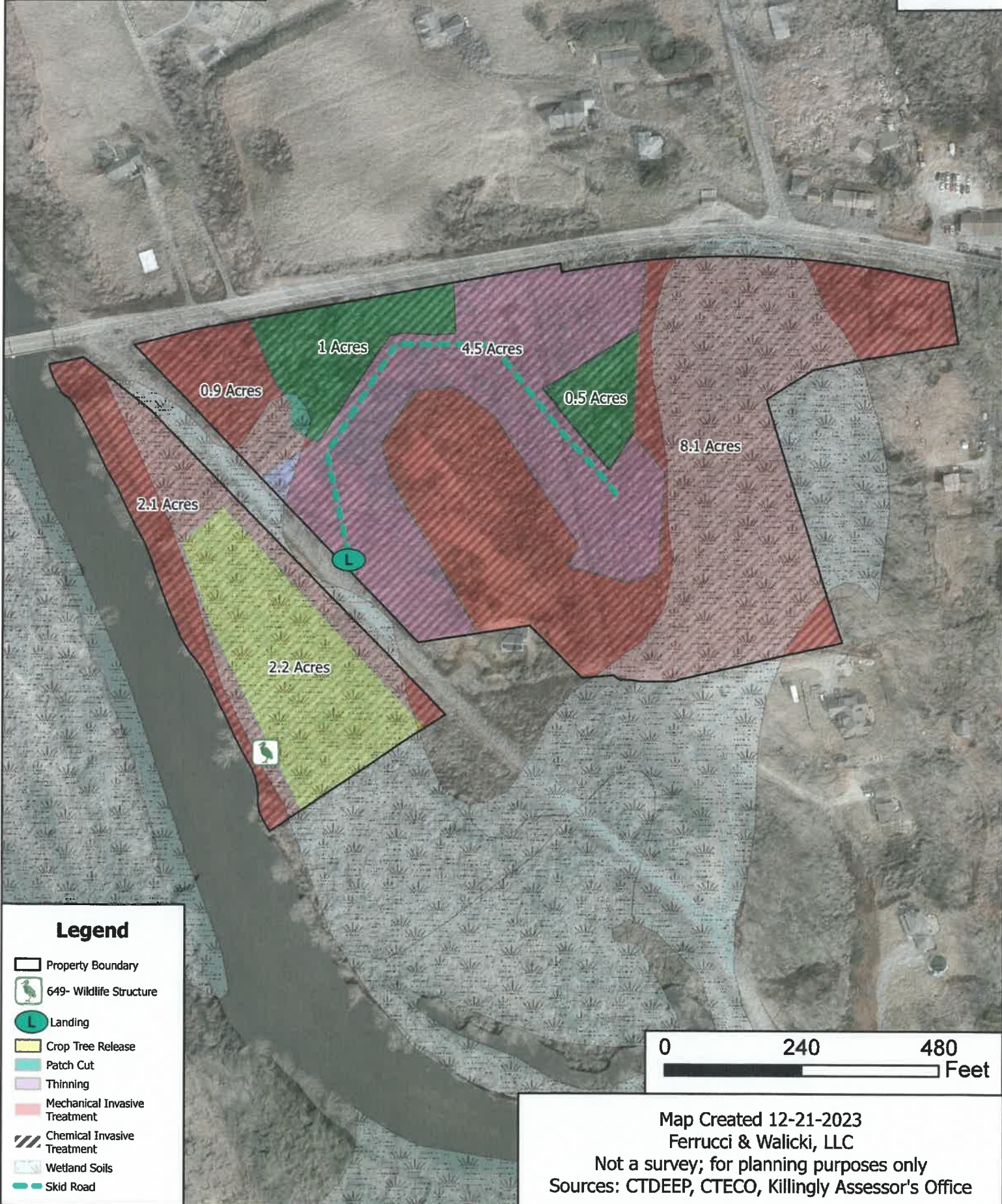

**Legend**

-  Property Boundary
-  649- Wildlife Structure
-  Landing
-  Crop Tree Release
-  Patch Cut
-  Thinning
-  Mechanical Invasive Treatment
-  Chemical Invasive Treatment
-  Wetland Soils
-  Skid Road

0 240 480  
Feet

Map Created 12-21-2023  
Ferrucci & Walicki, LLC  
Not a survey; for planning purposes only  
Sources: CTDEEP, CTECO, Killingly Assessor's Office

