

**DIMENSIONAL REQUIREMENTS\***

|                 | Required | Provided    |
|-----------------|----------|-------------|
| Lot Size        | 2 acres  | 8.001 acres |
| Front Yard      | 50'      | 220'        |
| Side Yard       | 35'      | 99'         |
| Rear Yard       | 30'      | 186'        |
| Building Height | 50'      | 48.6' avg.  |
| Coverage        | 70%      | 62.7%       |

\*Dimensional requirements are based on Declaration of Industrial Park Covenants recorded in Volume 997, Page 465 of the Killingly Land Records.

**PARKING REQUIREMENTS\***

Minimum Spaces Required: 2 spaces per 3 employees  
 Day Shift: 33 employees  
 Spaces Required: 53 (2/3) = 35 spaces  
 79 Spaces Provided  
 3 H.C. Spaces Required  
 3 H.C. Spaces Provided

\*Parking requirements are based on Declaration of Industrial Park Covenants recorded in Volume 997, Page 465 of the Killingly Land Records.

- NOTES:**
- The contractor shall coordinate all work with the owner to provide any temporary parking spaces necessary during the project construction.
  - Fill material used for filling the existing detention basin shall be sand/gravel suitable for structural fill. It shall be placed and compacted in 12" maximum thickness lifts to a minimum relative density of 85% as determined by ASTM D1557 (Modified Proctor).
  - Any soil stockpiles necessary shall be protected with a continuous perimeter erosion control measure (silt fence and/or staked haybales).
  - Concrete for construction of dolly pads, loading dock curbs and sidewalks shall have a minimum 28 day compressive strength of 3,000 PSI.
  - Gravel subbase material below pavement shall conform to CT DOT specification M.02.02. All subbase shall be compacted to a minimum relative density of 85% as determined by ASTM D1557 (Modified Proctor).
  - Processed aggregate base material shall conform to CT DOT specification M.05.01. Processed aggregate base shall be compacted to a minimum relative density of 95% as determined by ASTM D1557 (Modified Proctor).

**PROPOSED SITE PLAN**  
 PREPARED FOR  
**AUTOMATIC ROLLS OF NEW ENGLAND**  
**FREEZER BUILDING ADDITION**  
 328 LAKE ROAD  
 KILLINGLY, CONNECTICUT

**Provost & Rovero, Inc.**  
 Civil Engineering • Surveying • Site Planning  
 Structural • Mechanical • Architectural Engineering

57 East Main Street, P.O. Box 191  
 Plainfield, Connecticut 06374  
 (860) 230-0856 - FAX: (860) 230-0860  
 info@prorovinc.com  
 www.prorovinc.com

- LEGEND**
- IRON PIN RECOVERED
  - MONITORING WELL
  - EXISTING HYDRANT
  - EXISTING SIGN
  - EXISTING SITE LIGHT
  - EXISTING CATCH BASIN
  - EXISTING MANHOLE
  - EXISTING UTILITY POLE
  - WATER VALVE
  - UTILITY HAND HOLE
  - WETLAND FLAG
  - PROPOSED CATCH BASIN
  - PROPOSED MANHOLE
  - RELOCATED LIGHT POLE
  - PROPOSED SIGN
  - PROPOSED HYDRANT
  - PROPOSED VALVE
  - EXISTING GUARD RAIL
  - EXISTING FENCE
  - EXISTING TREE LINE
  - EXISTING INDEX CONTOUR
  - EXISTING CONTOUR
  - EXISTING STORM DRAIN
  - EXISTING SANITARY SEWER
  - EXISTING WATER LINE
  - PROPOSED GUARD RAIL
  - PROPOSED CONTOUR
  - PROPOSED STORM DRAIN
  - PROPOSED WATER LINE
  - PROPOSED ELECTRIC LINE
  - PROPOSED GRAVITY SANITARY SEWER
  - PROPOSED SANITARY FORCE MAIN
  - PROPOSED SILT FENCE
  - BUILDING SETBACK

SPECIAL PERMIT - 17-173  
 APPROVED - AM KINGS GROUP  
 CHARLIE MANN - P.D.  
 DATE - 8/11/17

MAP # 6951  
 03/29/2017 11:20:01 AM  
 1 Pages



David J. Miller  
 ENGINEER  
 DATE

THIS MAP PRODUCED BY ORIGINAL Dwg ON AYLAR  
 PREPARED BY PROVOST & ROVERO, INC.

**REVISIONS**

| DATE      | DESCRIPTION            |
|-----------|------------------------|
| 8/15/2017 | P&Z SUBMISSION         |
| 7/5/2017  | LOADING DOCKS          |
| 7/10/2017 | ISSUE FOR PERMIT       |
| 7/17/2017 | TOWN ENGINEER COMMENTS |

DATE: 8/5/2017  
 SCALE: 1" = 30'  
 SHEET: 4 OF 8  
 DWG. No: HF 304

DRAWN: DJH  
 DESIGN: DJH  
 CHK. BY: ---  
 JOB No: 163094

b7e1-1249 #

SL 5940

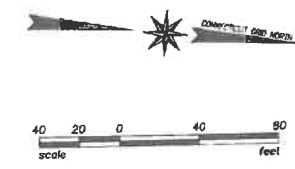

n/i  
Symbol Mattress of  
New England, Inc.

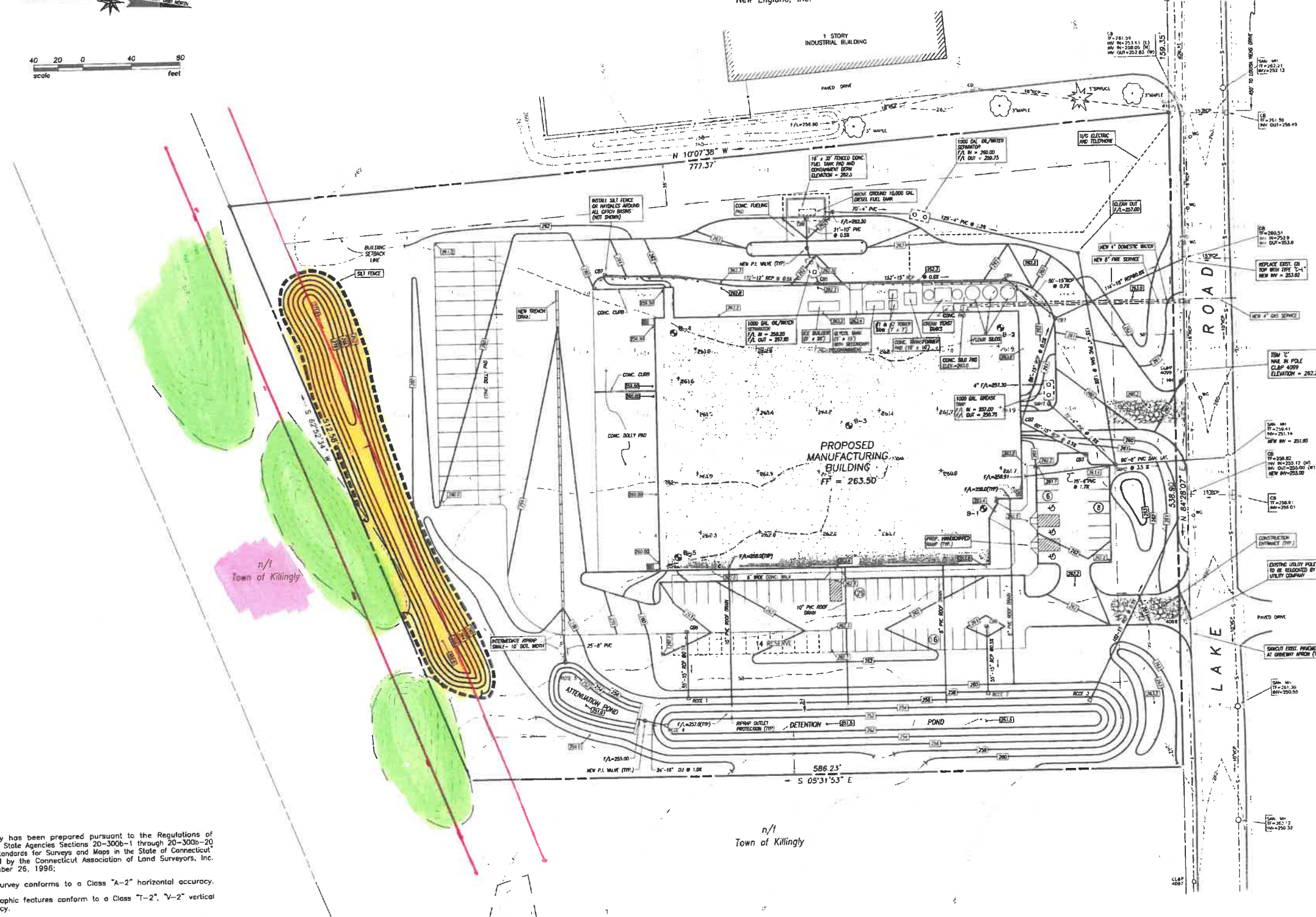

| STORM SEWER DATA |                 |        |      |  |
|------------------|-----------------|--------|------|--|
| NO.              | TOP FRAME ELEV. | HOODED | TYPE | INVERT   |
| CB1              | 261.3           | NO     | C    | INV=254.83   |
| CB2              | 258.5           | NO     | C-L  | INV=255.27   |
| CB3              | 261.0           | NO     | C    | INV=255.57   |
| CB4              | 261.6           | NO     | C    | INV=255.16   |
| CB5              | 261.7           | NO     | C    | INV=257.80 (10')<br>INV=256.00 (12')<br>INV=258.00 (15') |
| CB6              | 261.7           | NO     | C    | INV=258.48   |
| CB7              | 260.3           | NO     | C    | INV=256.93   |
| CB8              | 260.7           | YES    | C-L  | INV=257.30   |
| CB9              | 260.7           | YES    | C    | INV=257.30   |
| RCE 1            | ---             | ---    | ---  | 15" INV=257.20   |
| RCE 2            | ---             | ---    | ---  | 15" INV=257.20   |
| RCE 3            | ---             | ---    | ---  | 15" INV=255.90   |
| RCE 4            | ---             | ---    | ---  | 18" INV=254.75   |
| RCE 5            | ---             | ---    | ---  | 8" INV=255.30  |

| SANITARY SEWER DATA |                 |      |   |
|---------------------|-----------------|------|---|
| NO.                 | TOP FRAME ELEV. | TYPE | INVERT  |
| SBH1                | 260.5           | N/A  | INV=256.82  |
| SBH2                | 261.7           | N/A  | INV=255.25 (8')<br>INV=255.25 (8')<br>INV=255.00 (8') |

All disturbed areas not scheduled for pavement, building or walks shall be permanently established as lawn.

THIS MAP WAS PRODUCED BY  
CONSULTING ENGINEERS  
KWP ASSOCIATES

- NOTES:**
- This survey has been prepared pursuant to the Regulations of Connecticut State Agencies Sections 20-300b-1 through 20-300b-20 and the "Standards for Surveys and Maps in the State of Connecticut" as adopted by the Connecticut Association of Land Surveyors, Inc. on September 26, 1996.
    - This survey conforms to a Class "A-2" horizontal accuracy.
    - Topographic features conform to a Class "T-2", "V-2" vertical accuracy.
    - Survey Type: Improvement Location Survey.
    - Boundary Determination Category: Dependent Resurvey.
  - Elevations are based on datum taken from a plan entitled "Town of Killingly Plans for the construction of Lake Road and Industrial Park Road - December 1976 - Griswold & Fuss, Inc." This datum is 2.24 feet below National Geodetic Vertical Datum of 1929. Contours taken from actual field survey. Contour interval = 2'.

**MAP REFERENCE:**  
"Properly Survey prepared for TOWN OF KILLINGLY - Lake Road - Killingly, Connecticut - Scale: 1" = 50' - Date: 2/18/1998 - KWP Associates."

- LEGEND**
- BORN PIN FOUND
  - BORN PIN TO BE SET
  - CONIC MONUMENT FOUND
  - UTILITY POLE
  - FIRE HYDRANT
  - SET FENCE

To my knowledge and belief, this map is substantially correct as noted hereon.

*Bruce D. Woods* 04/06/1998  
BRUCE D. WOODS, Conn. L.S. #15646

*Alexander Galatjic, Chair*  
5/26/98



Received for Record:  
June 1, 1998 at 11:00AM  
Attended: Lisa M. Wood, REC

FOR ALL CONSTRUCTION NOTES AND DETAILS SEE SHEET 3 & 4 OF 4.

Site Plan  
Improvement Location Survey  
Prepared For  
**AUTOMATIC ROLLS  
OF NEW ENGLAND**  
LAKE ROAD  
KILLINGLY, CONNECTICUT

**KWP** associates  
SURVEYING - ENGINEERING - SITE PLANNING  
250 Killingly Road  
Pomfret Center, Ct. 06259-0106

SCALE: 1" = 40'  
DATE: 3/02/1998  
SHEET: 1 OF 5  
PROJ # 98008 FB ---  
Dwn: DC Ctr: TPC/SB

b7d1-08 #

SL 5940





Killingly, CT

1 inch = 70 Feet



September 18, 2020

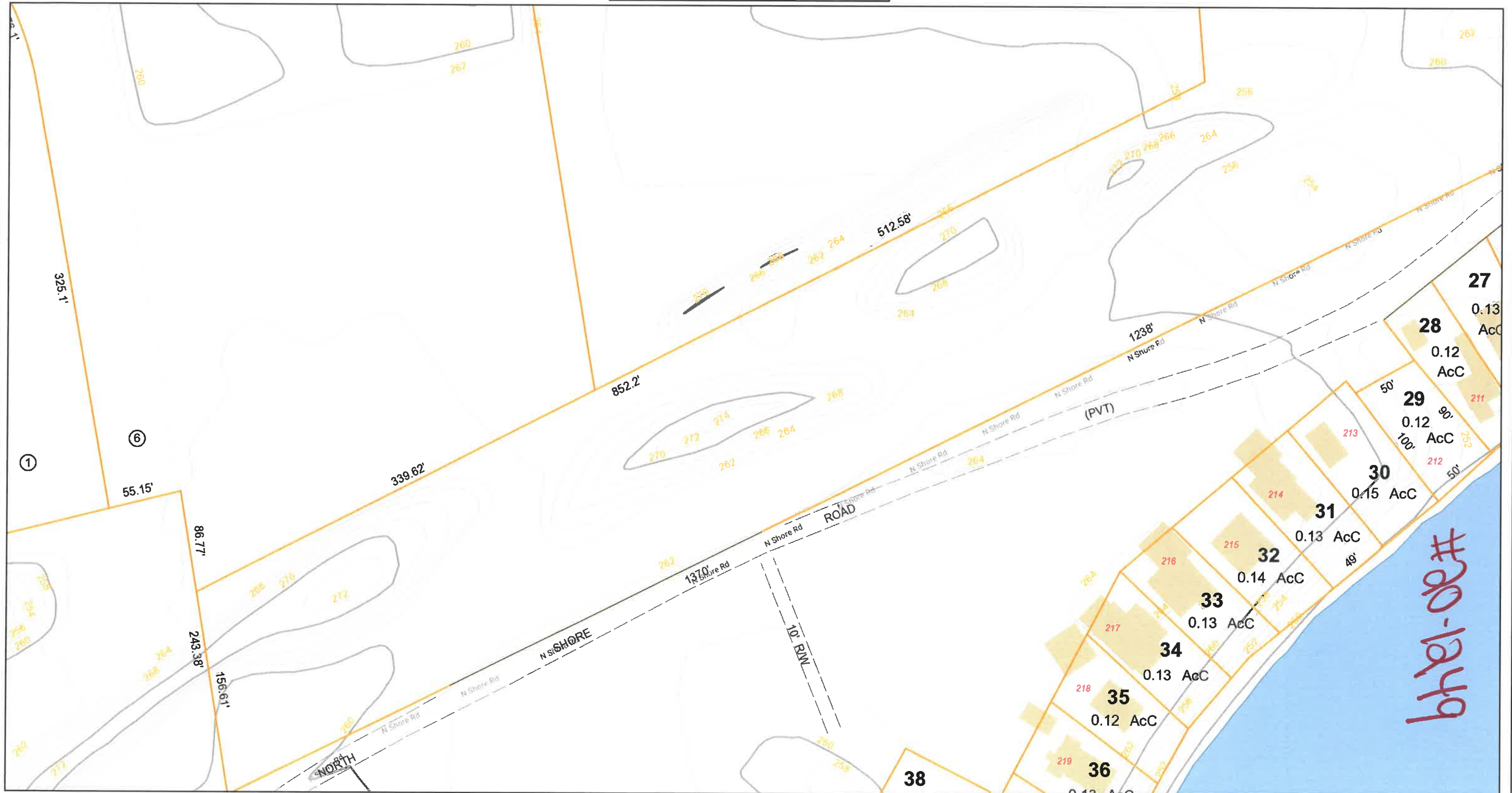

Data shown on this map is provided for planning and informational purposes only. The municipality and CAI Technologies are not responsible for any use for other purposes or misuse or misrepresentation of this map.



Killingly, CT

1 inch = 70 Feet



September 18, 2020



Data shown on this map is provided for planning and informational purposes only. The municipality and CAI Technologies are not responsible for any use for other purposes or misuse or misrepresentation of this map.