



TOWN OF KILLINGLY

PLANNING & DEVELOPMENT OFFICE
172 Main Street, Killingly, CT 06239
Tel: 860 779-5311 Fax: 860 779-5387

RECEIVED
TOWN OF KILLINGLY, CT
2018 JUN -8 AM 8:13

Elizabeth M. Wilson

MEMORANDUM

TO: Elizabeth Wilson, Killingly Town Clerk
FROM: Ann-Marie Aubrey, Director of Planning and Development
DATE: June 8, 2018
SUBJECT: Zone (Map) Change Application #18-1196 – Letter received from CT DEEP, dated April 20, 2018; RE: Aquifer protection Area Program Implementation for the Town of Killingly – Level “A” Mapping Approval for the Connecticut Water Company’s Crystal-Plainfield Well Field.



In accordance with Connecticut General Statutes Section 8-3(a) the Killingly Planning and Zoning Commission notifies you that the Commission will conduct a hearing on a Zone (Map) Change Application #18-1196 – Letter received from CT DEEP, dated April 20, 2018; RE: Aquifer protection Area Program Implementation for the Town of Killingly – Level “A” Mapping Approval for the Connecticut Water Company’s Crystal-Plainfield Well Field.

Please note that this Zone Map Change is a required Map Change, the April 20, 2018 letter from CT DEEP (attached hereto) that the municipalities “shall delineate the Aquifer Protection Area Boundary for the Crystal-Plainfield Well Field on the Town’s official zoning map by AUGUST 20, 2018 as required by the Regulations of Connecticut State Agencies Section 22a-354i-2.”

A copy of the proposed Zoning (Map) Change is attached for your use.

A public hearing is scheduled for:
Monday, July 16, 2018 @ 7:00 PM.
Town Meeting Room
Second Floor, Killingly Town Hall
172 Main Street, Killingly, CT 06239

All interested parties are urged to attend and be heard. Written testimony will also be accepted up through the close of the public hearing. The application file is available for review at the Planning and Development Office at the above address during our regular business hours; Monday, Wednesday, Thursday 8:00 am to 5:00 pm; Tuesday 8:00 am to 6:00 pm and Friday 8:00 am to 12:00 pm (noontime).

Please post this notice for public notification a minimum of 10 days before the scheduled public hearing, excluding the day of posting and the day of the hearing. Please do not remove this posting until after the public hearing on July 16, 2018. Thank you.

Any inquiries or questions can be directed to the Planning and Development Office at 860-779-5311; voicemail is available after our normal business hours.

Thank you for your consideration.

Sincerely,

Ann Marie L. Aubrey

Ann-Marie L. Aubrey

Director of Planning and Development

Attachment: Copy of the proposed Map Change

Visit us at: www.Killinglyct.gov

This institution is an equal opportunity provider and employer.

If sending paper copies, please send to:

Connecticut Department of Energy and Environmental Protection
Aquifer Protection Area Program
Land and Water Resources Division
79 Elm Street, 3rd Floor
Hartford, CT 06106

The DEEP web site www.ct.gov/deep/aquiferprotection has guidance and information to help you with implementation and our office is happy to answer any questions and provide additional assistance. Questions concerning municipal implementation of the Aquifer Protection Area Program may be directed to Kim Czapla at (860) 424-3335.

We look forward to working with you to implement this important program.

Sincerely,



Brian P. Thompson
Director
Land and Water Resources Division
Bureau of Water Protection and Land Reuse

Cc: Sean Hendricks, Town Manager, Town of Killingly
Keith Thurlow, Chair, Killingly Planning and Zoning Commission
Eric Rumsey, Planner 1, Town of Killingly, APA Program Contact
Louis Soja, Plainfield Planning & Engineering Supervisor, APA Program Contact
Keith Nadeau, Connecticut Water Company
John Filchak, Executive Director, NECCOG
Lori Mathieu, Department of Public Health, Drinking Water Section

Enclosures: Level A Aquifer Protection Area Maps of the Crystal Plainfield Well Field
Copy of Level A Aquifer Mapping Letter

P20
RECEIVED - 5/21/18
NDRMG - 7/16/18
EFFECTIVE - 8/10/18

**AQUIFER PROTECTION AREA PROGRAM
IMPLEMENTATION LETTER FOR MAP DELINEATION**

April 20, 2018

Ms. Ann-Marie L. Aubrey
Director of Planning & Development
Town of Killingly
172 Main Street
Killingly, CT 06239

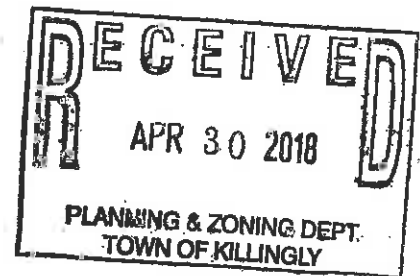

Re: Aquifer Protection Area Program Implementation for the Town of Killingly – Level A Mapping Approval for the Connecticut Water Company's Crystal Plainfield Well Field

Dear Ms. Aubrey:

The Connecticut Department of Energy and Environmental Protection (DEEP) has approved Level A (final) Aquifer Protection Area mapping for the Connecticut Water Company's Crystal Plainfield Well Field. The mapping was submitted by Milone & MacBroom, Inc., and was approved by DEEP on March 21, 2018.



The Town of Killingly's Aquifer Protection Agency now has the following responsibility under the Aquifer Protection Area Program:

Delineation of the Aquifer Protection Area Boundary

The Planning and/or Zoning Commission shall delineate the Aquifer Protection Area Boundary for the Crystal Plainfield Well Field on the town's official zoning map by ~~August 20, 2018~~ **within 4 months of DEEP's notice of mapping approval to the town** as required by the Regulations of Connecticut State Agencies Section 22a-354i-2. A copy of the approved Level A Aquifer Protection Area Map, printed on April 16, 2018, is enclosed. The map was produced at a 1:12,000 scale, but if you wish to receive a map at a different scale, please let us know. The GIS shapefile for this map can be downloaded from DEEP's web site at www.ct.gov/deep/gisdata. Choose the data category "Natural Resources Management" and then "Aquifer Protection Areas".

Please send an electronic copy of the official zoning map with the delineated aquifer protection area boundary clearly displaying the map's effective date, and a copy of the official public notice to DEEP.AquiferProtection@ct.gov.

**Level A Map for the
Connecticut Water Company
Crystal Plainfield Well Field
Killingly, CT**

-  Final Adopted Aquifer Protection Area
-  Final Aquifer Protection Area
-  Preliminary Aquifer Protection Area

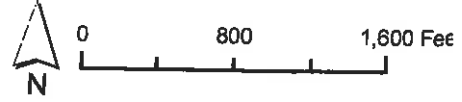

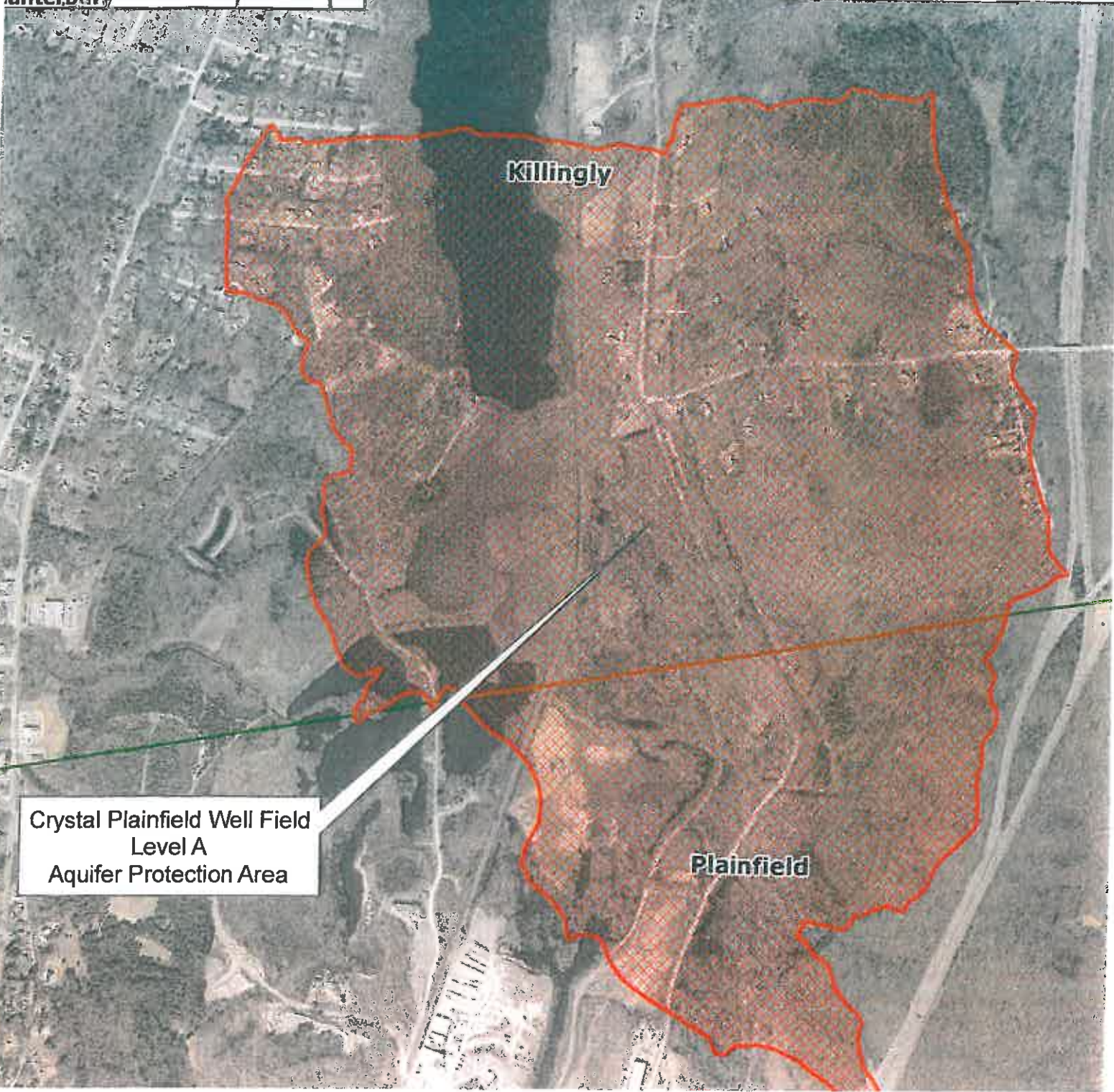
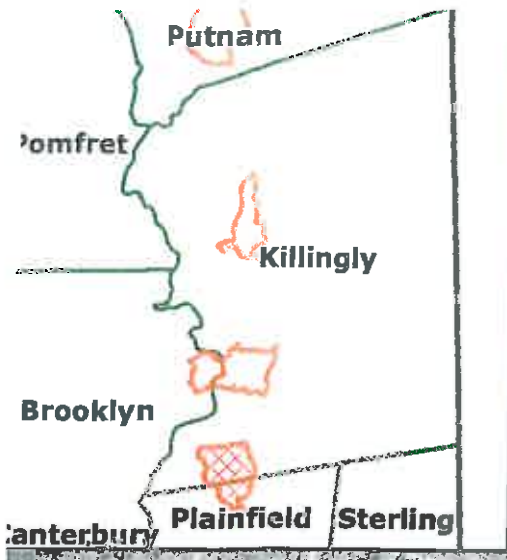

Source: Bureau of Water Protection & Land Reuse
CT Department of Energy & Environmental Protection
Map printed 4/16/2018



Crystal Plainfield Well Field
Level A
Aquifer Protection Area

Level A Map for the Connecticut Water Company Crystal Plainfield Well Field Plainfield, CT

-  Final Adopted Aquifer Protection Area
-  Final Aquifer Protection Area
-  Preliminary Aquifer Protection Area

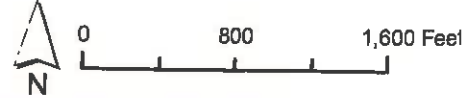

Source: Bureau of Water Protection & Land Reuse
CT Department of Energy & Environmental Protection
Map printed 4/16/2018

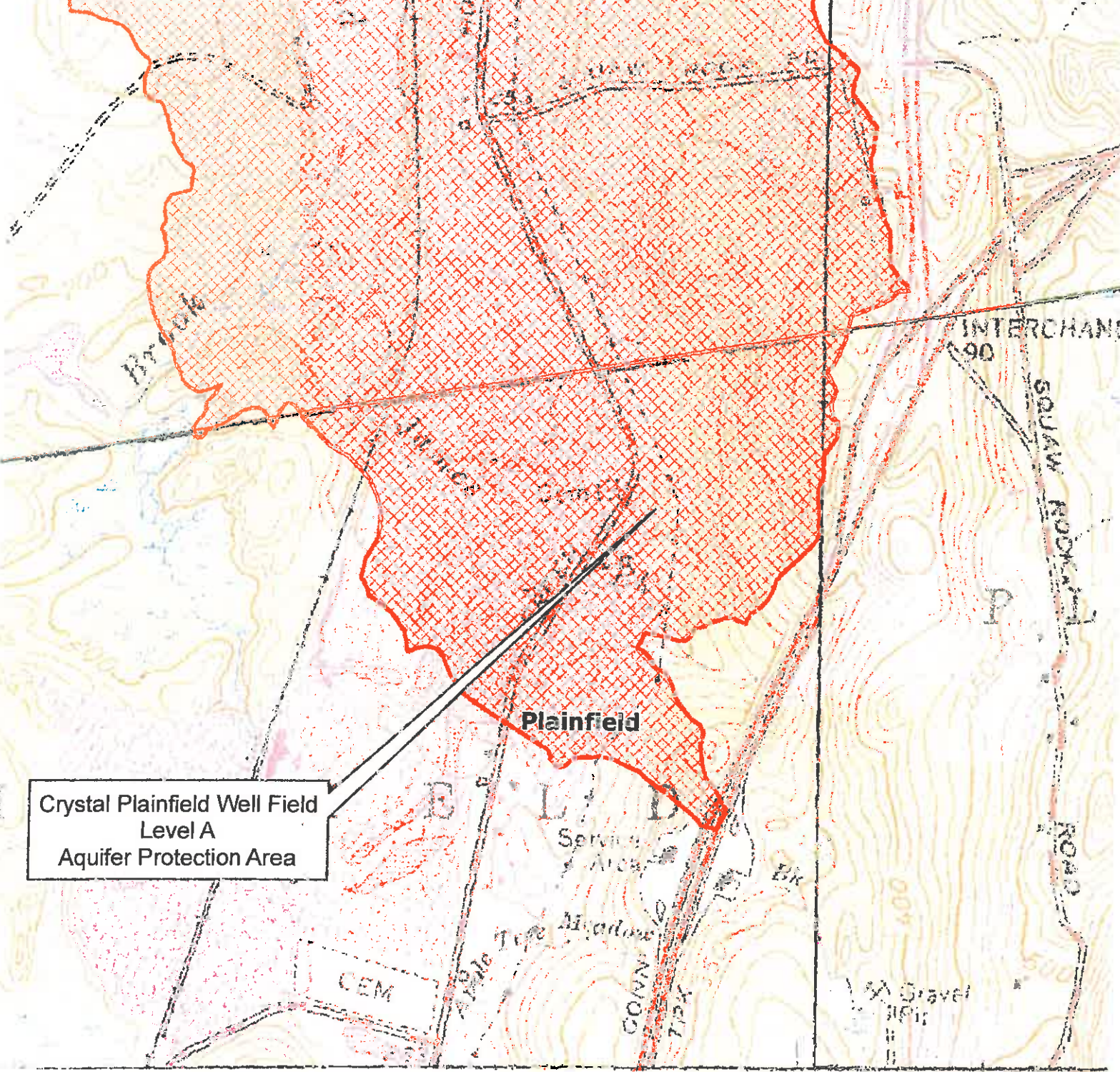
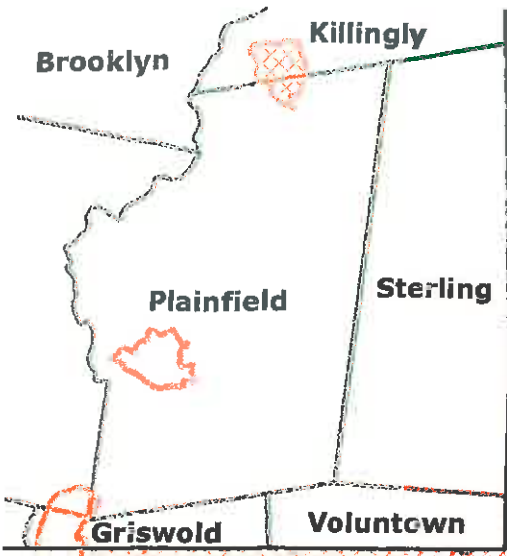



79 Elm Street • Hartford, CT 06106-5127

www.ct.gov/deep

Affirmative Action/Equal Opportunity Employer

APPROVAL OF LEVEL A AQUIFER MAPPING

March 21, 2018

Keith Nadeau, P.E.
The Connecticut Water Company
93 West Main St.
Clinton, CT 06413-0562

RE: Level A Mapping for Connecticut Water Company, Crystal-Plainfield Wellfield, Plainfield, CT

Dear Mr. Nadeau:

The Level A Mapping prepared by Milone & MacBroom, Inc. for the Plainfield Wellfield has been reviewed by the Department of Energy & Environmental Protection Bureau of Water Protection and Land Reuse. The submission is consistent with Section 22a-354b-1(b) of the Regulations of Connecticut State Agencies and is hereby approved in accordance with Section 22a-354d of the Connecticut General Statutes.

The mapping will be entered into the CT DEEP Geographic Information System and will be available on the CT DEEP web site at www.ct.gov/deep/aquiferprotection within the next few weeks. Formal notification and transmittal to the towns of Plainfield and Killingly regarding program implementation requirements will be sent out shortly. If you have any questions regarding the mapping, please contact Corinne Fitting at (860) 424-3724. Questions on municipal implementation of the program can be directed to Kim Czaplá at (860) 424-3335.

Sincerely,

A handwritten signature in black ink, appearing to read "Denise Ruzicka".

Denise Ruzicka
Director
Bureau of Water Protection & Land Reuse
Water Planning & Management Division

DR/crf

cc: Louis Soja, Plainfield Planning & Engineering Supervisor and Aquifer Protection Area Contact
Eric Rumsey, Killingly Planner and Aquifer Protection Area contact
John Filchak, Executive Director, NECCOG
Scott J. Bighinatti, Milone & MacBroom, Inc.,
Kim Czaplá, CT DEEP LWRD
Jan Czeczotka, CT DEEP LWRD
Lori Mathieu, Department of Public Health Drinking Water Section